The Right Connection®

Petroleum Product Indicator

Application
- Designed to be mounted near the API discharge valves on road tanks

Sizes
- Standard: length 8" x width 3" x height 2-1/2"
- Mini: length 4-1/2" x width 2-1/8" x height 2-1/4"

Features
- Multi-product grade indicator
- Can be mounted in typical locations near API with standard bolt hole pattern
- Capable of displaying eight user selectable product identification labels
- Reversible for right or left hand
- Push turn operation

Material
- Polished cast aluminum

Specifications
- Standard: weight: 1.39 lbs.
- Mini: weight: 10 oz.
- Bolt screw required to reverse barrel:
  - standard: 1/4-20 thread
  - mini: 10-24 thread

Part #	Description
DBPI080-MINI	mini petroleum product indicator (includes labels for Empty, #2 Fuel Oil, Diesel, U.L.S.D., Reg Unleaded, Plus Unleaded, Premium Unleaded)
DBPI080	petroleum product indicator (includes labels for Empty, Ethanol, Diesel, U.L.S.D., Reg Unleaded, Plus Unleaded, Premium Unleaded, Jet Fuel)
40544AL	product indicator mounting bracket
40462VY	customizable product indicator base label (standard size only)

NOTE: Additional product indicator labels are shown on the back

DBPI080-MINI

DBPI080

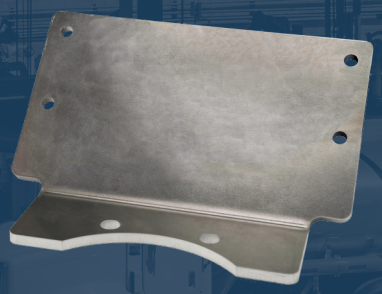

40544AL

Dixon Bayco

7280 Union Centre Blvd
West Chester, Ohio 45014
ph: 513.874.8499
fx: 513.874.8399
dixonvalve.com

The Right Connection®

Product Indicator Labels

Feature

- Sold in packs of 10

40462VY-DYED-01

40462VY-DIEH-01

40462VY-USLD-01

40462VY-EMPT-01

40462VY-SUPU-01

40462VY-DIEC-01

40462VY-PREM-01

40462VY-FOIL-01

40462VY-DIEB-01

40462VY-AGAS-01

40462VY-E85-01

40462VY-DIEL-01

40462VY-ETH-01

40462VY-KERO-01

40462VY-VAP-01

40462VY-REGU-01

40462VY-DIE-01

40462VY-JET-01

40462VY-PLUU-01

© 2022 DVCC •PI_622